

# Wenceslas Behm

## Oboe Concerto in C Major (c. 1770)

Oettingen-Wallerstein Collection

Edition by Charles-David Lehrer

### 1 Allegro.

Viola

- Measures 1-5:** A whole rest followed by a series of eighth-note runs. Dynamics: *f*.
- Measures 6-11:** Continuation of eighth-note runs. Dynamics: *p* at the end.
- Measures 12-18:** Half notes with accidentals, followed by eighth-note runs. Dynamics: *ff*.
- Measures 19-25:** Quarter notes with accidentals, followed by eighth-note runs. Dynamics: *ff*.
- Measures 26-31:** Eighth-note runs. Dynamics: *sfz* at the end.
- Measures 32-38:** Eighth-note runs. Dynamics: *ff*.
- Measures 39-47:** A 37-measure rest followed by eighth-note runs. Dynamics: *f*.
- Measures 48-54:** Eighth-note runs. Dynamics: *p* at the end.
- Measures 55-61:** Half notes with accidentals, followed by eighth-note runs. Dynamics: *f*.
- Measures 62-68:** Eighth-note runs. Dynamics: *f*.
- Measures 69-75:** Eighth-note runs. Dynamics: *f*.
- Measures 76-82:** Eighth-note runs. Dynamics: *f*.
- Measures 83-89:** Eighth-note runs. Dynamics: *f*.
- Measures 90-96:** Eighth-note runs. Dynamics: *f*.
- Measures 97-100:** Eighth-note runs. Dynamics: *f*.

# Adagio.

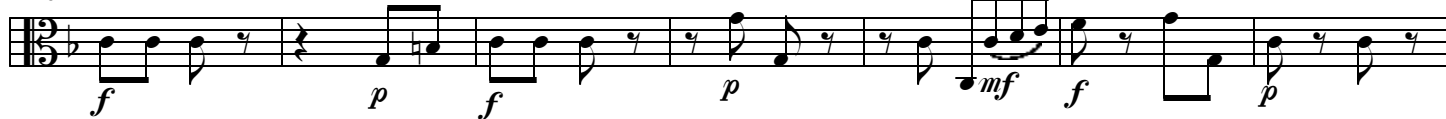
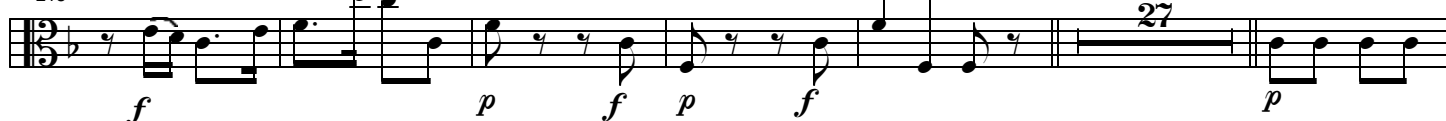
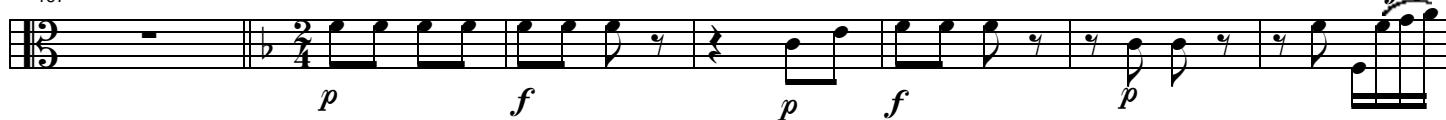

Presto.

304 *p* *f* *f*

311 *ff*

320

327 *f*

334 *mf* *p*

341 *f*

348

355 58 *f* 2

420 *f*

428

435

442 *mf* *p*

449 *f*

